

Taiwan THE HEART OF ASIA 好行

1999 中華民國 100 年 台南市 100 週年紀念

台南市政府觀光旅遊局 06-3901175
公車語音查詢 06-2998484
台南火車站旅遊服務中心 06-2290082
台南觀光資訊 www.twtainan.net

旅行APP Tainan Travel APP
tripadvisor
特約店家 Contract Shop

台南旅遊網 Tainan Travel Web
大台南公車 Tainan City bus Web
台南市微笑單車 YouBike

支援性服務設施資訊 Services And Facilities Information

台南米其林星河游 Tainan - a cluster of Michelin stars
Let's visit Tainan City !!

98 府城台江線
98 Fucheng Taijiang Route

2025.01 印製發行
接受交通部觀光署補助(分攤配合)廣告

黑面琵鷺賞鳥亭
Black-faced Spoonbill Bird-Watching Pavilion
Ecology Exhibition Hall

七股鹽山
Cigu Salt Mountain

台灣鹽博物館
Taiwan Salt Museum

龍山里
Longshan Village

聖母廟(城安路)
Shengmu Temple(ChengAn Rd.)

鹿耳門橋
Lu-Er Bridge

四草野生動物保護區
Sicao Wildlife Conservation Area

四草生態文化園區(四草綠色隧道、大眾廟)
Sicao Ecological & Cultural Area (Sicao Green Tunnel, Dajhong Temple)

台江國家公園管理處
Taijiang National Park Headquarters

觀夕平台
Sunset Platform

大員皇冠假日酒店(安北路)
Crowne Plaza Tainan(Anbei Rd.)

古運河(福爾摩沙遊艇酒店)
Old Canal(Formosa Yacht Resort)

德記洋行/安平樹屋
Old Tait & Co. Merchant House / Anping Tree House

安平古堡(安北路)
Anping Fort (Anbei Rd.)

安平蚵灰窯文化館
Anping Oyster Shell Cement Kiln Museum

延平街
Yanping Street

賞鳥季延駛路線 (10月-隔年4月)
Extra stops during the Bird-Watching Season (from October to April)

98 府城台江線
98 Fucheng Taijiang Route

臺南轉運站
Tainan Bus Station

成功路
Chengong Rd.

321巷藝術聚落
321 Art Alley Settlement

赤崁樓
Chihkan Tower

中正商園(台灣好行)
Zhongheng Commercial District (Taiwan Tourist Shuttle)

河樂廣場
Hele Plaza(The Spring)

億載金城
Eternal Golden Castle (借定碼頭德陽艦園區、1661台灣船園區)
Navy Destroyer Museum、1661 Taiwan Warship Museum

建興國中(府前路)
Jian-Sing Junior High School (Fu-Cian Rd.)

延平郡王祠(府前路)
Koxinga Shrine(Fu-Cian Road)

林百貨/鄭成功祖廟
Hayashi Department Store/ Koxinga Ancestral Shrine

臺南火車站
Tainan Train Station

北站(返程)
南站(去程)

賞鳥季 (10-4月)

單邊設站
Bus stops only on one side of street

雙邊設站
Bus stops on both sides of street

該站位週邊可轉乘高鐵接駁車
THSR Shuttle Bus transfer stop nearby

98府城台江線(每日開行)時刻表
98 Fucheng Taijiang Route (Operates Daily)

| 臺南轉運站發車 | | | 七股鹽山發車 | | |
|---------|------------|------------|--------|------------|-------------|
| 臺南轉運站發車 | 觀夕平台(一般路線) | 七股鹽山(延駛路線) | 七股鹽山發車 | 觀夕平台(一般路線) | 臺南轉運站(延駛路線) |
| 01 | * 08:20 | * 09:13 | 01 | 11:20 | 12:00 |
| 02 | 09:20 | 10:13 | 02 | 12:30 | 13:10 |
| 03 | 10:20 | 11:13 | 03 | 13:30 | 14:32 |
| 04 | 11:20 | 12:13 | 04 | 15:30 | 16:10 |
| 05 | 13:00 | 13:53 | 05 | * 16:00 | * 16:40 |
| 06 | 14:20 | 15:13 | 06 | 16:30 | 17:10 |
| 07 | 15:20 | 16:13 | 07 | 17:30 | 18:10 |
| 08 | 17:20 | 18:13 | 08 | 18:30 | 19:32 |

* : 為府城台江線賞鳥季加開班次 * : We add 2 additional 98 Fucheng Taijiang Route buses for birdwatching.

98府城台江線賞鳥季路線(每日開行)時刻表
98 Fucheng Taijiang Route(Bird-Watching Season)(Operates Daily) Timetable

| 站序 | 預計到站時間表(去程) | | | | 預計到站時間表(返程) | | | | | |
|----|-------------|-------|-------|-------|-------------|-----------|-------|-------|-------|-------|
| | 1 | 2 | 3 | 4 | 1 | 2 | 3 | 4 | | |
| 1 | 七股鹽山 | 11:00 | 12:15 | 13:35 | 14:50 | 黑面琵鷺賞鳥亭 | 11:35 | 12:50 | 14:10 | 15:25 |
| 2 | 臺灣鹽博物館 | 11:05 | 12:20 | 13:40 | 14:55 | 黑面琵鷺生態展示館 | 11:38 | 12:53 | 14:13 | 15:28 |
| 3 | 黑面琵鷺生態展示館 | 11:32 | 12:47 | 14:07 | 15:22 | 臺灣鹽博物館 | 12:05 | 13:20 | 14:40 | 15:55 |
| 4 | 黑面琵鷺賞鳥亭 | 11:35 | 12:50 | 14:10 | 15:25 | 七股鹽山 | 12:10 | 13:25 | 14:45 | 16:00 |

1. 最新時刻表請至台灣好行官網查詢
Please check the latest bus timetable via Taiwan Tourist Shuttle website for the most up-to-date information.

2. 到站時間為預估時間，建議提早至站牌等候
The arrival time is estimated and recommended to wait early at the bus stop.

延平街
Yanping Street

原住民文化會館
The Indigenous Culture Museum (Tainan Canal-Greetings from the Whale)
(台南運河、大魚的祝福)

安平古堡(安北路)
Anping Fort (Anbei Rd.)

安平蚵灰窯文化館
Anping Oyster Shell Cement Kiln Museum

德記洋行/安平樹屋
Old Tait & Co. Merchant House / Anping Tree House

古運河(福爾摩沙遊艇酒店)
Old Canal(Formosa Yacht Resort)

大員皇冠假日酒店(安北路)
Crowne Plaza Tainan(Anbei Rd.)

觀夕平台
Sunset Platform

台江國家公園管理處
Taijiang National Park Headquarters

四草生態文化園區(四草綠色隧道、大眾廟)
Sicao Ecological & Cultural Area (Sicao Green Tunnel, Dajhong Temple)

四草野生動物保護區
Sicao Wildlife Conservation Area

鹿耳門橋
Lu-Er Bridge

聖母廟(城安路)
Shengmu Temple(ChengAn Rd.)

龍山里
Longshan Village

台灣鹽博物館
Taiwan Salt Museum

七股鹽山
Cigu Salt Mountain

路線遊玩攻略可參考背面!
Best themed one-day itinerary can be found on the back

收費方式Fares: 段次計費, 每段次18元。
Charged by section. For each section: NT\$18 (full price).

服務電話Service number: 0800-486-888 \ 06-2436812
語音查詢電話Automated attendant service number: 06-2998484

98府城台江線 必經景點介紹 Scenic Spots along 98 Fucheng Taijiang Route



**七股鹽山
Cigu Salt Mountain**
曾是台灣最大曬鹽場，鹽山景致媲美北方雪地。It was the largest Sun-dried salt fields in Taiwan, like a mountain covered with beautiful snow.

台灣鹽博物館 Taiwan Salt Museum

台灣唯一有關鹽產業的主題博物館，保存了數百年的鹽業文化資產。The only salt industry theme museum in Taiwan. It keeps the record of salt industrial culture for hundreds of years.

四草野生動物保護區 Sicao Wildlife Conservation Area

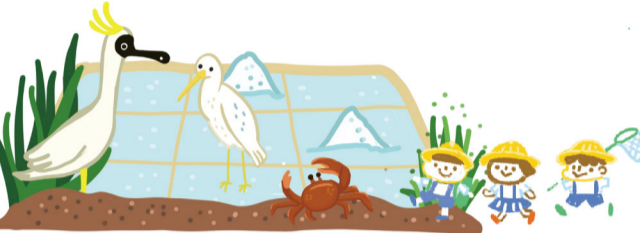

每年有許多候鳥來此過冬或作為候鳥南遷時中繼站，來此補充食物，為亞洲到澳洲間候鳥遷徙的重要棲地。Every year many and various migratory birds spend the winter here or rest here during their immigration. It is an important rest stop for migratory birds moving from Asia to Australia.

旅遊行動小秘書 Personal Travel Secretary

台南散步導覽 Tainan Free Walking Tour Service



定時免費導覽服務，多條路線供您選擇。另有開放中文、英語及日語私人預約導覽服務，方式逕洽解說員並自行負擔解說費。

路線報名方式：
線上預約（各路線梯次預約時間詳見官網）
預約及外語服務諮詢專線：+886-6-299-1111
分機1179(中文)、1560(外語)



Regular free guided tour, multiple routes to choose from. In addition, private tour guides in Chinese, English, and Japanese are available by reservation. Please contact the tour guide for more details and the tour guide fees.

Route reservation:
Online reservation
(see the official website for reservation time of each route)

Reservation and foreign language service line:
+886-6-299-1111
ext. 1179 (Mandarin), 1560 (Non-mandarin)

專人線上即時服務 Tainan visitor info Line@



為擴大旅客服務效能，以便隨地、即時解決台南旅客的旅途大小事，特地成立【Tainan visitor info】LINE@帳號。只要國內外旅客加入群組後，即可於線上詢問有關臺南旅遊景點、交通路線、住宿及美食小吃等各種問題，中、英、日、越4種語言都能暹囉！

Customer service has been upgraded with the creation of the "Tainan visitor info" LINE account. The new account will help visitors to Tainan with solving any problems they may encounter during their travels. Domestic and foreign travelers can join the online chat group to ask any questions about Tainan Travel Destinations, Transportation Routes, Accommodation and Cuisine. Chinese, English, Japanese and Vietnamese are all supported!



安平樹屋 Anping Tree House

原為德記洋行倉庫，樹以牆為幹，屋以葉為瓦，獨特特色。德記洋行位於樹屋旁，為英商建立，現為市定古蹟，於安平商務貿易全盛時期與東興、怡記、和記及味記合稱安平五大洋行。Anping Tree House was formerly the warehouse of Tait & Co. Merchant House, where trees grow against the walls, and leaves weave to become the roof, forming a unique sight. Tait & Co. Merchant House, located next to the tree house, was established by British merchants and is now a city historic site. During Anping's trading heyday, it was known as one of the Five Great Foreign Merchants of Anping, collectively with Julius Mannich & Co., Bain & Co., Boyd & Co., and Wright & Co.



安平古堡 Anping Fort

原為熱蘭遮城，又名台灣城，為全台最古老的城堡，今貌為日治時期改建。位於安平古堡旁的延平街，也是現今大家所熟悉的安平老街，為三百多年前荷蘭人在安平修建的第一條路，有「台灣第一街」之稱。Formerly Fort Zeelandia (a.k.a. Taiwan City), it is the oldest fort in Taiwan. The Fort's present appearance is the result of its reconstruction during Japanese rule. Yanping Street, located next to Anping Old Fort, is the Anping Old Street that people know today. It was the first road built by the Dutch in Anping over 300 years ago, and is therefore known as "Taiwan's First Street."

原住民文化會館 Indigenous Culture Museum

相傳400多年前，赤崁及安平一帶為鄒族人活動範圍，鄒語古稱府成為「札哈木」，故設立札哈木原住民公園，展現鄒族文化。周邊有台南最大親子遊樂場的「港濱歷史公園」及藝術家楊士毅先生所創作的「大魚的祝福」裝置藝術作品。According to legend, more than 400 years ago, Chikan and Anping were the major activity areas of the Tsou people, who called the area "Cahamu." Therefore, the Cahamu Indigenous Park was established to showcase the Tsou culture. In the vicinity, there are also Tainan's largest parent-child playground "Historic Harborside Park" and the "Blessings of Big Fish" installation artwork created by artist Mr. Yang Shiyi.

台南美食介紹 Tainan Delicacies



擔仔麵 Danzai Noodles
精緻肉燥加上蝦仁滷蛋香噴噴。The delicious noodles are served with stewed meat sauce with shrimp and braised egg.



蝦捲 Shrimp Roll
蝦仁清甜好滋味，香酥爽口是特色。The crispy shrimp rolls make a delightful snack.

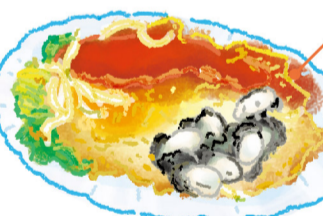

蚵仔煎 Oyster Omelet
蛋軟皮脆，台南首選小吃，人氣最旺。A very popular dish in Tainan which has a soft yet slightly crispy texture.



虱目魚粥 Milkfish Congee
產地直送，大塊魚肉讓您嚐鮮。The milkfish used in the congee is delivered fresh from the fishing farm every morning.



豆花 Soybean Pudding
黃豆磨成漿，凝成豆花加入特製香濃糖漿，特有的香濃細軟。Soybean pudding is boiled soybean-milk congealed after adding in gelatin. It is served with syrup made from brown sugar.



肉粽 Leaf-packed Rice Dumpling/Zongzi
肉餡、香菇、蛋黃、糯米，香氣四溢。Pork, mushroom, boiled duck egg yolk and sticky rice all put on bamboo leaves and wrapped in an elongated cone shape.



清燙牛肉 Blanching Beef
川燙現切牛肉，清甜湯頭，品嚐本土牛肉的魅力。The sliced beef is slightly boiled in the broth and fully presents the charm of local beef.

億載金城 Eternal Golden Castle

原名二鯤鯓砲台，因「億載金城」門而得名。It used to be called Erkunshen Artillery Fort.



河樂廣場 Hele Plaza (The Spring)

原為中國城舊址，曾經是台南最重要的商業區之一。現在是台南市最大的親水廣場。Originally the former site of Tainan's Chinatown and once one of Tainan's most important commercial districts, it is now the largest water plaza in Tainan City.

321巷藝術聚落 321 Art Alley Settlement

原日軍步兵第二聯隊宿舍群，修復後成為台南具特色的古蹟藝術聚落。Originally Japanese Army's 2nd Infantry Regiment Dormitories, it has been restored and transformed into a distinctive historical and artistic community in Tainan.



赤崁樓 Chinkan Tower

原為普羅明遮城，清代改建為華麗的歇山式重簷建築。A gorgeous fort with double eaves and XieShan roof and is reconstructed in Ching Dynasty. It used to be called Fort Provincia.

大天后宮 Grand Mazu Temple

原為明寧靖王府邸，全台第一座以天后命名的媽祖廟。It was originally the palace of Emperor Ning Jing of the Ming Dynasty, and also the first Mazu temple named as Queen of Heaven in Taiwan.



精選主題一日遊程 Best themed one-day itinerary

穿越古今玩台南 歷史古蹟走透透 Travel through the past and present of the historical sites of Tainan

- 臺南火車站(南站)
Tainan Train Station(South Station)
起站 Start
- 建興國中(孔廟)
Jian-Sing Junior High School (Confucius Temple)
見證明朝時期所建的臺灣第一間學府
Witness Taiwan's first academy built in the Ming dynasty
- 林百貨/鄭成功祖廟
Hayashi Department Store / Koxinga Ancestral Shrine
見證日治時期商業繁華的重要歷史建物
An important historical building that witnessed commercial prosperity under Japanese rule.
- 赤崁樓
Chihkan Tower
見證荷蘭時期的歷史遺跡
A historical relic left from the Dutch rule.
- 臺南轉運站/臺南火車站(北站)
Tainan Bus Station / Tainan Train Station(North Station)
終站 Terminal

鑽巷弄 尋故事 Look for stories hidden in the alleys

- 臺南火車站(南站)
Tainan Train Station(South Station)
起站 Start
- 林百貨/鄭成功祖廟
Hayashi Department Store / Koxinga Ancestral Shrine
蟻牛巷尋找街頭藝術之美
Search for the street art beauty in Snail Alley.
- 安平古堡
Anping Fort
逛老街找劍獅
Stroll the old street to search for sword lions.
- 中正商園(台灣好行)
Jhonggheng Commercial District (Taiwan Tourist Shuttle)
街區走透透，轉角挖驚喜人事物
Walk through the neighborhood to discover surprises
- 臺南轉運站/臺南火車站(北站)
Tainan Bus Station / Tainan Train Station(North Station)
終站 Terminal

孔廟 Confucius Temple

全台首座孔廟，明鄭時期陳永華總制創建。The first Confucius Temple in Taiwan was built by Governor, Chan Yung-hwa.



國立台灣文學館 National Museum of Taiwan Literature

台灣首座的國家級文學博物館，建築雄偉，散發濃厚古典氣息。This is the first national literature museum. The majestic construction reflects a unique classical atmosphere.

台南市美術館1館(原臺南警察署) Tainan City Art Museum Building 1 (Former Japanese Colonial Time Tainan Police Agency)

新舊融合的空間中，以展示臺南在地藝術家作品，以及其他地區重要藝術家之作，並以美感教育為發展目標，提供多元藝術活動。The fusion of new and old spaces at Building 1 now hosts the works of local artists in Tainan and those of important artists from other regions. Multiple art activities are conducted to support the development of aesthetics education.



台南市美術館2館 Tainan City Art Museum Building 2

建築本體以鳳凰花為發想概念，五角形的外型將使南美術館成為一座象徵臺南的文化地標，垂直錯落堆疊的展示空間，結合大型异形屋頂，構成南美術館2館的主要外型。The design of the building drew inspiration from Delonix regia and its conspicuous pentagonal contours certainly helped to turn architecture into a cultural landmark that embodies Tainan. The layered structure of different exhibition spaces coupled with the large fractal roof are the most prominent features of Tainan Art Museum Building 2.

邊玩邊學親子遊 Parent-child tour for learning through playing

- 臺南火車站(南站)
Tainan Train Station(South Station)
起站 Start
- 建興國中(孔廟)
Jian-Sing Junior High School (Confucius Temple)
從文學歷史認識台南的故事
Learn about Tainan through its literary history.
- 赤崁樓
Chihkan Tower
探訪普羅明遮城的歷史故事
Unveil the history of Fort Provincia
- 安平古堡
Anping Fort
了解台灣最古老堡熱蘭遮城歷史由來
Learn about the history of Fort Zeelandia, the oldest fort in Taiwan
- 原住民文化會館(台南運河、大魚的祝福)
Indigenous Culture Museum(Tainan Canal, Blessings of Big Fish)
認識鄒族原民族文化及體驗港濱歷史公園海洋主題親子遊樂場
Understand Tsou culture and experience the ocean-theme parent-child playground in Historic Harborside Park
- 臺南轉運站/臺南火車站(北站)
Tainan Bus Station / Tainan Train Station(North Station)
終站 Terminal

夏日親水 水域活動行 Summer water activities

- 臺南火車站(南站)
Tainan Train Station(South Station)
起站 Start
- 台江國家公園管理處
Taijiang National Park Headquarters
認識水域環境生態的重要性
Understand the importance of aquatic environment and ecology
- 安平古堡
Anping Fort
老街覓食補充體力
Find something nice to eat to boost our strength in the old street.
- 億載金城(情定碼頭德陽鑑園區、1661台灣船園區)
Eternal Golden Castle
(Navy Destroyer Museum · 1661 Taiwan Warship Museum)
情定碼頭賞軍艦、億載金城看砲台、亞果碼頭乘帆船看夕陽
Admire warships at the Navy Destroyer Museum, watch forts at Eternal Golden Castle, enjoy sailing and the sunset at Argo Yacht Marina.
- 臺南轉運站/臺南火車站(北站)
Tainan Bus Station / Tainan Train Station(North Station)
終站 Terminal

林百貨 Hayashi Department Store

興建於1932年，為台灣第二間百貨公司，設有南台灣第一座電梯以及屋頂神社。2013年林百貨古蹟修復完成，以台南文創百貨店的型態新生，成為台南新摩登時代的窗口。Built in 1932, Hayashi was the second department store in Taiwan. It had the first elevator in southern Taiwan and shrine on the roof. Hayashi Department Store was restored in 2013, and reborn as a department store selling cultural and creative products, and is a window to see young creativities of Taiwan today.



延平郡王祠 Koxinga Shrine

創建於清同治年間，俗稱鄭成功廟或開山聖王廟，為台灣的重要歷史建築。Built in the 19th century, the shrine is also known as Koxinga Temple and Kaishan Shengwang Temple. It is an important historic heritage in Taiwan.

司法博物館(原台南地方法院) Judicial Museum (Former Tainan District Court)

建於1912年的原台南地方法院，屬於巴洛克風格，外觀有著壯觀的圓柱及圓形的屋頂，法院裡目前還保留著法庭、庫房、奉安所以及拘留室。Built in 1912, the Former Tainan District Court features in Baroque style. There are spectacular columns and a round roof in its exterior. The court still retains the courtroom, Ho-an den and a jail.

網美網帥取景快蒐懶人包 Influencers' Quick Search Collection

- 臺南火車站(南站)
Tainan Train Station(South Station)
起站 Start
- 建興國中(孔廟)
Jian-Sing Junior High School (Confucius Temple)
城市街拍取景好去處
A good spot for the City's street photography.
- 赤崁樓
Chihkan Tower
旗袍古著取景好地方
A vintage spot for nostalgic pipao photography.
- 七股鹽山
Cigu Salt Mountain
雪白鹽山浪漫美照取景處
Snow white salt mountain for romantic photoshoot.
- 德記洋行/安平樹屋
Old Tait & Co. Merchant House / Anping Tree House
森林系網美網帥必訪點
A must visit spot for nature-like influencers.
- 中正商園(台灣好行)
Jhonggheng Commercial District (Taiwan Tourist Shuttle)
商園都是我的攝影棚
The entire business district is your studio.
- 臺南轉運站/臺南火車站(北站)
Tainan Bus Station / Tainan Train Station(North Station)
終站 Terminal

季節限定！環境生態教育行 Seasonal Special! Environmental and Ecological Education Trip

- 臺南火車站(南站)
Tainan Train Station(South Station)
起站 Start
- 四草生態文化園區(四草綠色隧道、大眾廟)
Sicao Ecological & Cultural Area (Sicao Green Tunnel, Dashing Temple)
體驗台版亞馬遜美景
Experience the beauty of Taiwan's version of the Amazon
- 七股鹽山
Cigu Salt Mountain
參觀傳統曬鹽來場天然負離子SPA
Visit the traditional salt pan and enjoy a natural negative ion SPA
- 黑面琵鷺生態展示館
Old Tait & Co. Merchant House / Anping Tree House
認識黑面琵鷺棲息生態
Learn about the habitat and ecology of the black-faced spoonbill
- 黑面琵鷺賞鳥亭
Jhonggheng Commercial District (Taiwan Tourist Shuttle)
尋找季節嬌客黑面琵鷺的蹤跡
Look for the seasonal guest, black-faced spoonbill
- 臺南轉運站/臺南火車站(北站)
Tainan Bus Station / Tainan Train Station(North Station)
終站 Terminal



觀夕平台 Sunset Platform

充滿海洋風情，觀星賞月的最佳場所，已成為拍攝婚紗的熱門景點之一。It has become one of the hottest spots for pre-wedding photo shooting with ocean scenery and a good place to appreciate the glorious moon.

四草生態文化園區(大眾廟) Sicao Ecological & Cultural Area(Dajhong Temple)

園區內遊覽歷史古蹟、鹽田文化及生態溼地紅樹林，具有豐富的生態之旅。To experience the procedure of making salt and to visit the salt industrial historic preservations remained from Japanese Colonial Period.



祀典武廟 Sacrificial Rites Martial Temple

奉聖旨祀典的武廟，主祀關帝爺，俗稱「大關帝廟」。This is the only Martial Temple in Taiwan under imperial decree. With sacrificial rites worshipping Guan gong, or the so-called "Great Emperor Guan Temple."



就是怕你餓 經典美食一路吃 Classical delicacies to satisfy your appetite

- 臺南火車站(南站)
Tainan Train Station(South Station)
起站 Start
- 中正商園(台灣好行)
Jhonggheng Commercial District (Taiwan Tourist Shuttle)
排隊人氣美食聚集地
The spot where popular gourmet food is worth queuing up for
- 安平古堡
Anping Fort
老街小吃吃透透
Taste every delicacy offered by the old street
- 赤崁樓
Chihkan Tower
一甲子台南老味道聚集地
Tainan's nostalgic flavors date back to sixty years ago
- 臺南轉運站/臺南火車站(北站)
Tainan Bus Station / Tainan Train Station(North Station)
終站 Terminal

